+386 (0)59 071 390
prodaja@minitec.si
04.02.2026

FIELD SG 1750 X 1800 WG - KP 32X32

Code: 230107/0

Protective fence panels 1750×1820 made of aluminum are durable under all conditions and provide reliable workplace protection.

Link to the product →

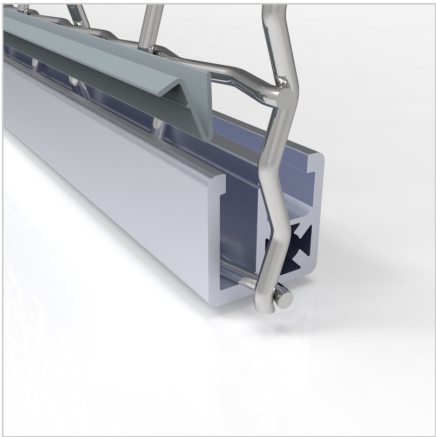

Technical data/items supplied

- Made of clamp profile 32 x 32 UL, completely preassembled
- with corrugated mesh 40 x 40 x 4 mm, galvanised steel
- Standard height HS: 1820 mm
- Vertical middle strut made of clamp profile 45 x 32
- Additional vertical middle strut
- Weight = 25.665 kg/piece

Applications

- For cordoning off danger zones
- As machine protection

Assembly

- Install guard panel non guard unit posts using fastening kit 19 **article no.** 230010/0 or fastening kit for SG panels **article no.** 230011/0