+386 (0)59 071 390
prodaja@minitec.si
06.05.2026

LINEAR MODULE LMS 90 K16x5 S2

Code: 281002/0

Linear module LMS 90 K16x5 S2

Link to the product →

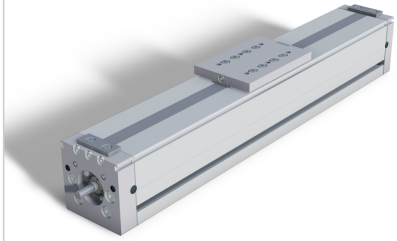

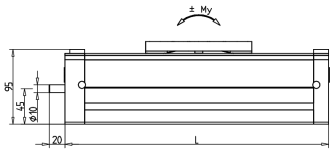

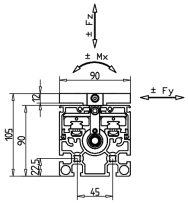

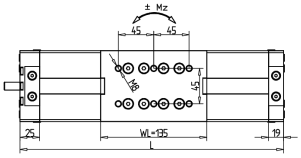

Technical data/items supplied

- 2 rail guides with each 2 linear slide Dim. 15
- Stroke = L- 185 mm
- Travel up to 2800 mm
- High load-carrying rail slide with continuous lubrication
- Load rating:
  Cdyn: 15,240 N
  Cstat: 22,360 N
- Allowable static tilting moment:
  Mx: 108 Nm
  My: 108 Nm
  Mz: 108 Nm
- Max speed 15m/min

Applications

- Special grooves for external mounting of position sensors

Assembly

- Simple mounting of external switches on lateral profile grooves